

National Center for Education Statistics

IPEDS Data Center

West Virginia Northern Community College

UnitID 238014
OPEID 00905400
Address 1704 Market St., Wheeling, WV, 26003-3699
Web Address www.wvncc.edu/

Institution Characteristics

General information: Academic year 2015-16

UnitID	238014
Name	West Virginia Northern Community College
City	Wheeling
State	WV
Web Address	www.wvncc.edu/
OPEID	00905400
Title IV Institution	Participates in Title IV federal financial aid programs
Control	Public
Level	At least 2 but less than 4 years
Institution Category	Degree-granting, associate's and certificates
Carnegie Classification	Associate's Colleges: Mixed Transfer/Career & Technical-Mixed Traditional/Nontraditional
Award levels	One but less than two years certificate Associate's degree
Religious Affiliation	Not applicable
Calendar System	Semester
Reporting Method	Student charges for full academic year and fall GR/SFA/retention rate cohort
Campus Setting	City: Small
Distance Learning	Offers undergraduate courses and/or programs

Student Charges

Cost of attendance for full-time, first-time, degree/certificate-seeking undergraduates: Academic year 2015-16

Published tuition and required fees	
In-state	\$3,530
Out-of-state	\$10,130
Books and supplies	\$1,135
Off-campus (not with family) room and board	\$3,999
Off-campus (not with family) other expenses	\$3,522
Off-campus (with family) other expenses	\$2,588
Total Cost	
Off-campus (not with family), in-state	\$12,186
Off-campus (not with family), out of state	\$18,786
Off-campus (with family), in-state	\$7,253
Off-campus (with family), out-of-state	\$13,853

Typical tuition and required fees for full-time students: Academic year 2015-16

Level of student	In-state	Out-of-state
Undergraduate	\$3,530	\$10,130
Graduate		

Student Financial Aid

Student Financial Aid, 2014-15

Percent receiving aid

Average amount of aid received

All undergraduate students

Any grant or scholarship aid	65%	\$5,496
Pell grants	57%	\$4,882
Federal student loans	27%	\$4,431

Full-time, first-time, degree/certificate-seeking undergraduate students

Any student financial aid	87%	
Grants or scholarship aid	81%	\$5,481
Federal grants	69%	\$4,933
Pell grants	69%	\$4,889
Other federal grants	4%	\$697
State or local grants and scholarships	34%	\$2,400
Institutional grants and scholarships	16%	\$1,450
Student loan aid	18%	\$4,336
Federal student loans	18%	\$4,354
Other student loans	0%	\$3,455

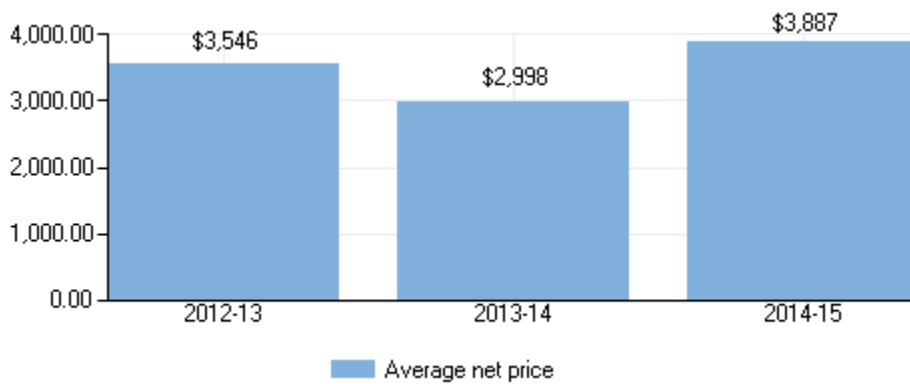
Net Price**Average net price of attendance for full-time, first-time, degree/certificate-seeking undergraduate students who paid the in-state or in-district tuition rate and were awarded grant or scholarship aid: 2012-13 - 2014-15****Average net price of attendance for full-time, first-time, degree/certificate-seeking undergraduate students who paid the in-state or in-district tuition rate and were awarded Title IV aid, by income: 2012-13 - 2014-15**

Income	2012-13	2013-14	2014-15
\$0 - \$30,000	\$2,287	\$3,221	\$3,518
\$30,001 - \$48,000	\$4,270	\$4,454	\$4,726
\$48,001 - \$75,000	\$6,541	\$6,060	\$6,396
\$75,001 - \$110,000	\$7,129	\$7,604	\$7,412
\$110,001 and more	\$9,151	\$9,285	\$9,428

Enrollment**Unduplicated 12-month headcount and total FTE, by student level: 2014-15**

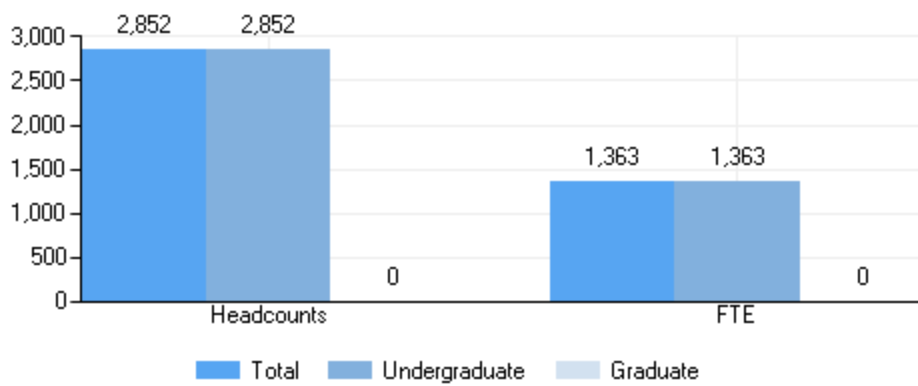

Enrollment by gender, student level, and full- and part-time status: Fall 2015

	Total	Men	Women
All students	2,013	689	1,324
Undergraduate	2,013	689	1,324
Degree/certificate seeking	1,428	464	964
First-time	349	123	226
Transfer-ins	218	79	139
Continuing	861	262	599
Nondegree/certificate seeking	585	225	360
Full-time students	826	307	519
Undergraduate	826	307	519
Degree/certificate seeking	808	300	508
First-time	285	104	181
Transfer-ins	133	58	75
Continuing	390	138	252
Nondegree/certificate seeking	18	7	11
Part-time students	1,187	382	805
Undergraduate	1,187	382	805
Degree/certificate seeking	620	164	456
First-time	64	19	45
Transfer-ins	85	21	64
Continuing	471	124	347
Nondegree/certificate seeking	567	218	349

Percent of all students enrolled, by race/ethnicity: Fall 2015

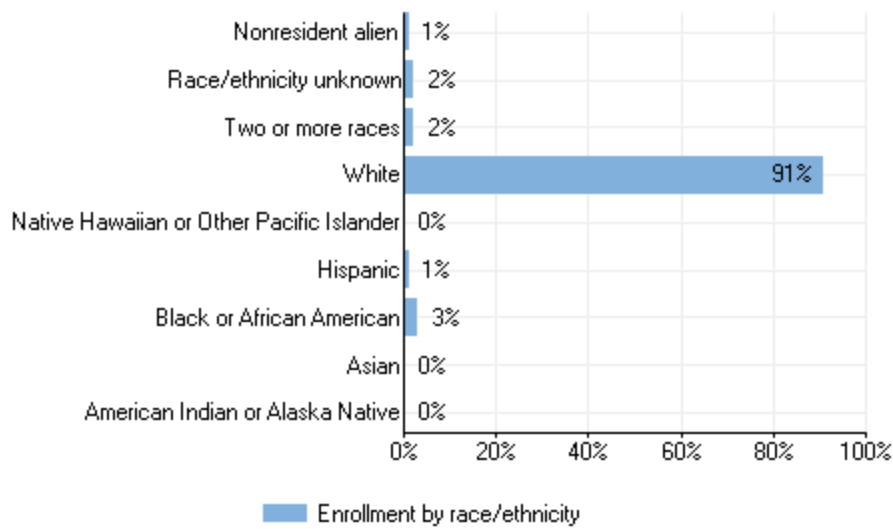

Percent of all students enrolled, by age: Fall 2015

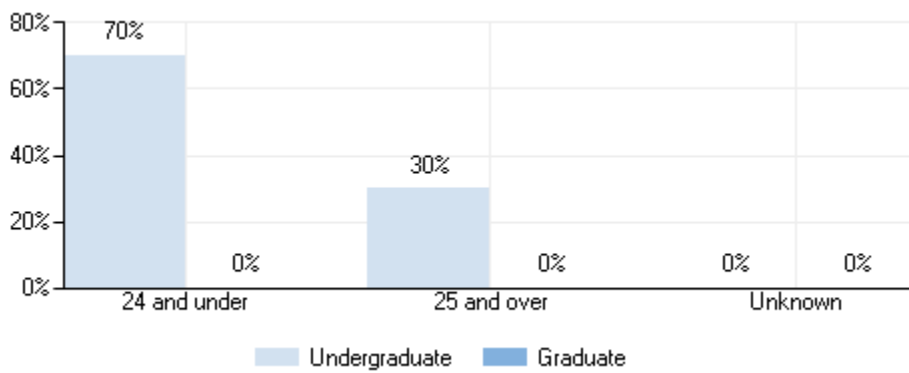

Enrollment by distance education: Fall 2015

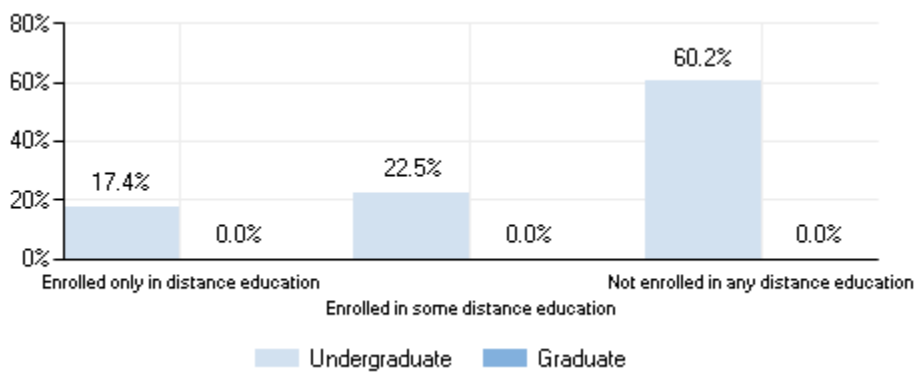

Retention and Graduation

First to second year retention rates of first-time degree-seeking undergraduates: Fall 2015

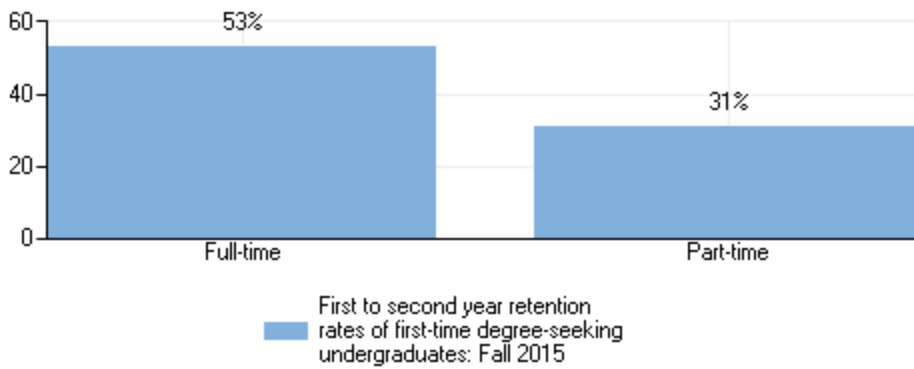

Graduation rates of full-time, first-time, degree/certificate-seeking undergraduates within normal time, and 150% and 200% of normal time to completion: 2011 cohort

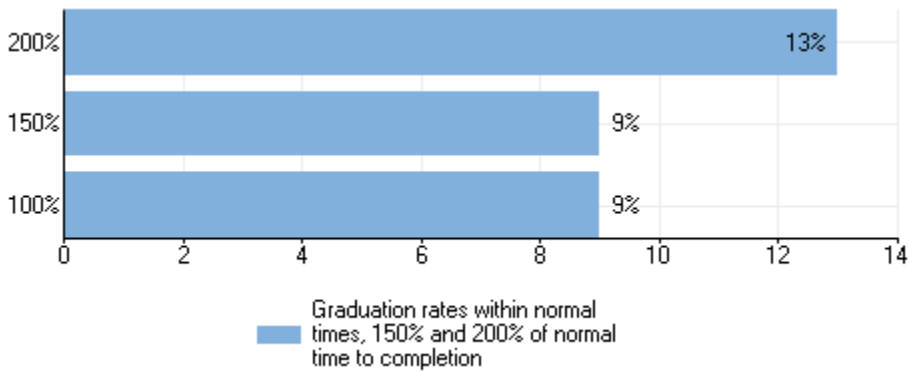

Graduation rates of full-time, first-time, degree/certificate-seeking undergraduates within 150% of normal time to program completion, by gender and race/ethnicity and transfer out-rate: 2012 cohort

	Rate
Overall graduation rates	
Total	11%
Men	6%
Women	14%
American Indian or Alaska Native	
Asian	
Black or African American	6%
Hispanic or Latino	0%
Native Hawaiian or Other Pacific Islander	
White	12%
Two or more races	0%
Race/ethnicity unknown	50%
Nonresident alien	
Transfer out-rate	6%

Graduation rates are based on the student's completion status as of August 31, 2015.

Completions

Number of degrees and certificates awarded, by level and race/ethnicity and gender: July 1, 2014 - June 30, 2015

Total Race/ethnicity and Gender	Certificates Below Bachelor's	Certificates Above Bachelor's	Associate's	Bachelor's	Master's	Doctor's research/scholarship	Doctor's professional practice	Doctor's other
Grand total	116	0	278	0	0	0	0	0
American Indian or Alaska Native	0	0	0	0	0	0	0	0
Asian	0	0	3	0	0	0	0	0

Black or African American	8	0	4	0	0	0	0	0
Hispanic or Latino	1	0	5	0	0	0	0	0
Native Hawaiian or Other Pacific Islander	0	0	0	0	0	0	0	0
White	105	0	258	0	0	0	0	0
Two or more races	2	0	4	0	0	0	0	0
Race/ethnicity unknown	0	0	2	0	0	0	0	0
Nonresident alien	0	0	2	0	0	0	0	0

Men Race/ethnicity and Gender	Certificates Below Bachelor's	Certificates Above Bachelor's	Associate's	Bachelor's	Master's	Doctor's research/scholarship	Doctor's professional practice	Doctor's other
Grand total	24	0	80	0	0	0	0	0
American Indian or Alaska Native	0	0	0	0	0	0	0	0
Asian	0	0	0	0	0	0	0	0
Black or African American	2	0	2	0	0	0	0	0
Hispanic or Latino	1	0	0	0	0	0	0	0
Native Hawaiian or Other Pacific Islander	0	0	0	0	0	0	0	0
White	21	0	77	0	0	0	0	0
Two or more races	0	0	0	0	0	0	0	0
Race/ethnicity unknown	0	0	0	0	0	0	0	0
Nonresident alien	0	0	1	0	0	0	0	0

Women Race/ethnicity and Gender	Certificates Below Bachelor's	Certificates Above Bachelor's	Associate's	Bachelor's	Master's	Doctor's research/scholarship	Doctor's professional practice	Doctor's other
Grand total	92	0	198	0	0	0	0	0
American Indian or Alaska Native	0	0	0	0	0	0	0	0
Asian	0	0	3	0	0	0	0	0
Black or African American	6	0	2	0	0	0	0	0
Hispanic or Latino	0	0	5	0	0	0	0	0
Native Hawaiian or Other Pacific Islander	0	0	0	0	0	0	0	0
White	84	0	181	0	0	0	0	0
Two or more races	2	0	4	0	0	0	0	0
Race/ethnicity unknown	0	0	2	0	0	0	0	0
Nonresident alien	0	0	1	0	0	0	0	0

Number of degrees and certificates awarded, by level and program: July 1, 2014 - June 30, 2015

Program	Certificates Below Bachelor's	Certificates Above Bachelor's	Associate's	Bachelor's	Master's	Doctor's research/scholarship	Doctor's professional practice	Doctor's other
Grand total	116	-	278	-	-	-	-	-
Computer and Information Sciences and Support Services	8	-	12	-	-	-	-	-
Personal and Culinary Services	2	-	6	-	-	-	-	-
Engineering Technologies and Engineering-related Fields	5	-	22	-	-	-	-	-
Legal Professions and Studies	2	-	8	-	-	-	-	-
Liberal Arts and Sciences, General Studies and Humanities	-	-	60	-	-	-	-	-
Multi/Interdisciplinary Studies	-	-	0	-	-	-	-	-
Science Technologies/Technicians	-	-	0	-	-	-	-	-
Homeland Security, Law Enforcement, Firefighting, and Related Protective Service	-	-	9	-	-	-	-	-
Public Administration and Social Service Professions	-	-	11	-	-	-	-	-

Mechanic and Repair Technologies/Technicians	4	-	9	-	-	-	-	-
Health Professions and Related Programs	89	-	122	-	-	-	-	-
Business, Management, Marketing, and Related Support Services	6	-	19	-	-	-	-	-

Human Resources

Number of full- and part-time staff and graduate assistants, by primary occupational category: Fall 2015

Occupational category	Total	Full-time	Part-time
All staff	205	128	77
Instructional Staff	122	50	72
Research	0	0	0
Public Service	0	0	0
Librarians, Curators, and Archivists	6	5	1
Archivists, Curators, and Museum Technicians	0	0	0
Librarians	1	1	0
Library Technicians	5	4	1
Student and Academic Affairs and Other Education Services	6	6	0
Management	14	14	0
Business and Financial Operations	5	5	0
Computer, Engineering, and Science	7	7	0
Community Service, Legal, Arts, and Media	9	8	1
Healthcare Practitioners and Technical Service Occupations	0	0	0
Sales and Related Occupations	12	11	1
Office and Administrative Support	0	0	0
Natural Resources, Construction, and Maintenance	20	18	2
Production, Transportation, and Material Moving	4	4	0
Production, Transportation, and Material Moving	0	0	0
Graduate Assistants	-	-	0
Graduate Assistants Teaching	-	-	0
Graduate Assistants Research	-	-	0
Graduate Assistants Management Occupations	-	-	0
Graduate Assistants Business and Financial Operations Occupations	-	-	0
Graduate Assistants Computer, Engineering, and Science Occupations	-	-	0
Graduate Assistants Community Service, Legal, Arts, and Media	-	-	0
Graduate Assistants Library and Instructional Support	-	-	0
Graduate Assistants Healthcare Practitioners and Technical	-	-	0

Number of full-time instructional, research, and public service staff, by tenure status: Fall 2015

	Total	Instructional Staff	Research	Public Service
Total	50	50	0	0
With faculty status	50	50	0	0
Tenured	14	14	0	0
On tenure track	0	0	0	0
Not on tenure track	36	36	0	0
Multi-year contract	0	0	0	0
Annual contract	36	36	0	0
Less-than annual contract	0	0	0	0
Without faculty status	0	0	0	0

Finance

Percent distribution of core revenues, by source: Fiscal year 2015

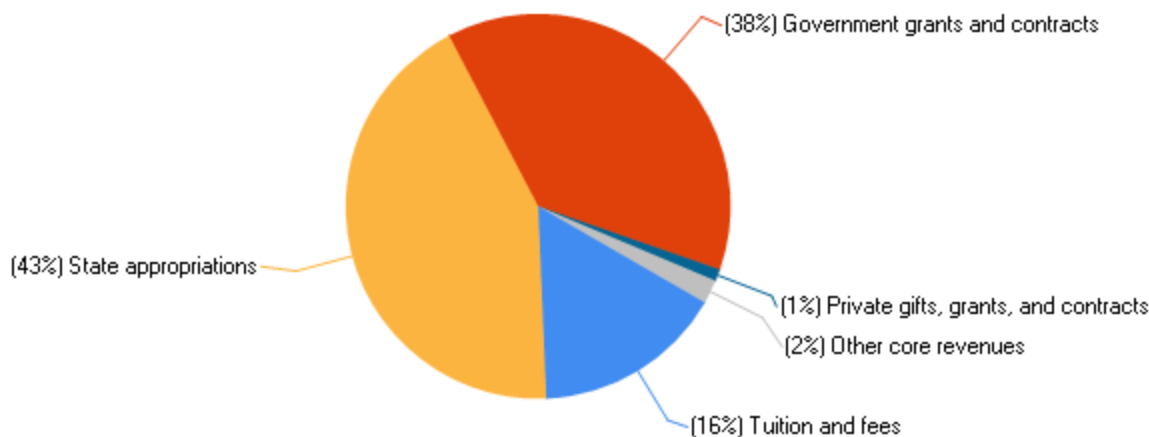

Core revenues per FTE enrollment, by source: Fiscal year 2015

Tuition and fees	\$1,966
State appropriations	\$5,228
Local appropriations	\$0
Government grants and contracts	\$4,614
Private gifts, grants, and contracts	\$80
Investment return	\$14
Other core revenues	\$201

Percent distribution of core expenses, by function: Fiscal year 2015

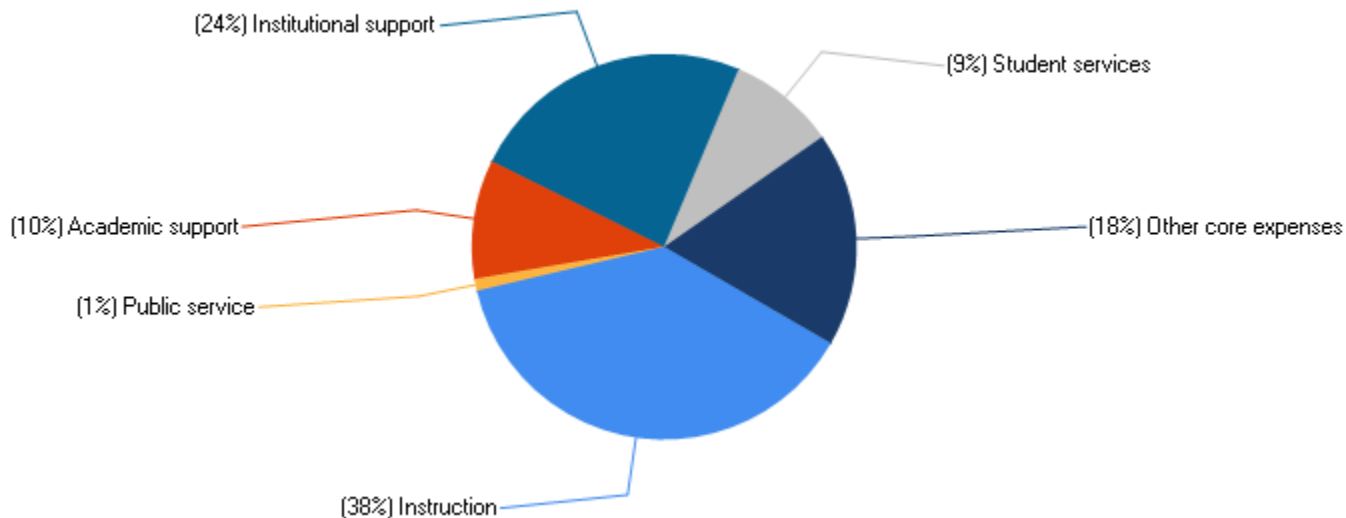

Core expenses per FTE enrollment, by function: Fiscal year 2015

Instruction	\$4,400
Research	\$0
Public service	\$139
Academic support	\$1,203
Institutional support	\$2,844
Student services	\$1,010
Other core expenses	\$2,120

