

FALL SCHEDULE 2020

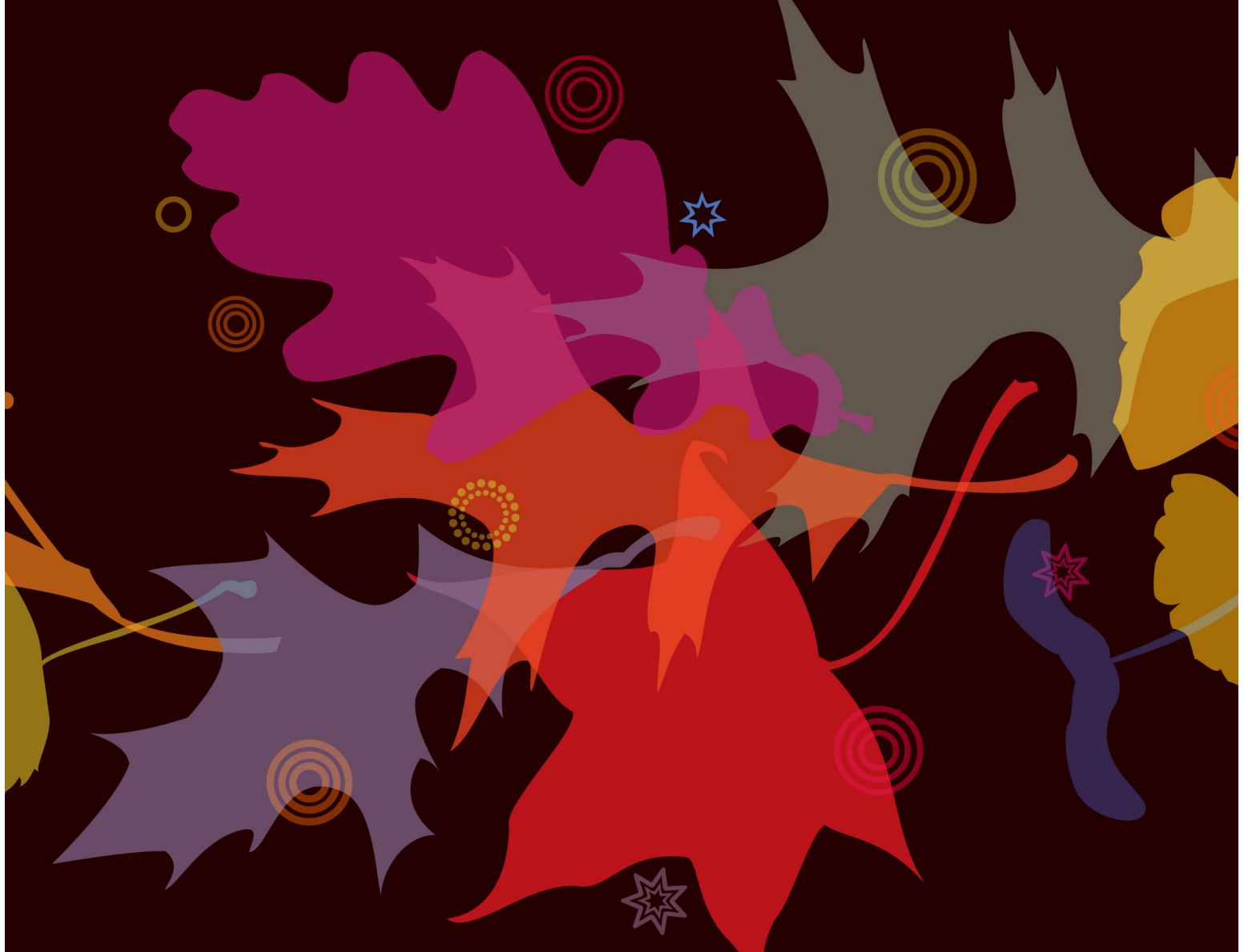

MAKE SCHEDULING EASY - USE THE SCHEDULE PLANNER @ WVNCC.EDU

GET THERE! →

Go to wvncc.edu - Current Students and select schedule planner.

- FOR MORE INFORMATION -
304-214-8839

CHECK OUT THE BACK FOR ALL YOUR FALL
SEMESTER IMPORTANT DATES!
→

FALL 2020 REGISTRATION

- Registration Opens 1 pm on Tues., April 14, 2020
- Registration Hours Register online 24/7**
(* ** Students must have a registration ticket and advising pin to register. Advising tickets are being emailed to students and their advisors. After May 15, students can use the advisingdistance@wvnc.edu to work with an academic advisor to get their pin. Prior to May 15 returning students should work with their faculty advisor for an advising pin.)
- Textbook Vouchers Available (For Financial Aid Students) 10 am on Wed., Aug. 12

FALL 2020 SCHEDULE

- Full Semester Classes Begin Mon., Aug. 24
- College Closed Labor Day Sat.-Mon., Sep. 5-7
- Mid-term Wed., Oct. 13
(Mid-term grades for full-term courses are posted on Northern on the Web.)
- Registration Opens for Spring 2021 Semester Tues., Nov. 10
- Last Day to Totally Withdraw from the College and Drop a Class Fri., Nov. 13
(For short-term classes, consult with instructor)
- Classes End at 10 p.m. for Thanksgiving Break Tues., Nov. 24
- College Closed for Thanksgiving Break Thur.-Sun., Nov. 26-29
- Classes End (this includes final exams) Fri., Dec. 11

FALL 2020 PAYMENT SCHEDULE

- Last day to pay for Early Registration AT NOON on July 14, Aug. 11
Students registered prior to the dates above, must pay by the date indicated. (Ex: if you register ANY time before July 14 your payment is due July 14, ANY time after July 14 at noon your payment must be received by Aug 11.)
Once you have registered you must either 1. Pay in full; 2. Pay 25% of your total tuition & fees and pay the balance remaining in four equal installments; 3. Have your financial aid file complete to hold your registration.
- Students Registering On or After this Date Must Pay Tuition Tues., Aug. 11
(or make payment arrangements at time of registration)
- Financial Aid Refunds Processed Afternoon - Thurs., Oct. 1

TUITION REFUND POLICY

Only in cases where the College cancels class or a student withdraws prior to the first day of the semester or prior to Sunday evening at midnight the week the class starts for those classes with a delayed start, will full tuition and course fee(s) be refunded. Students who totally withdraw from all of their classes will have their tuition adjusted according to the following schedule:

- 100% Prior to Aug. 24, 2020** **50% Sept. 22 to Oct. 5 2020**
- 90% Aug. 24 to Sept. 4, 2020** **No Refund after Oct. 5, 2020**
- 75% Sept. 8 to Sept. 21, 2020**

